

Quality Life through Good Roads "We Care"



Inter-Departmental Memorandum

**ENGINEERING DEPARTMENT
CONSTRUCTION DIVISION**

DATE: MARCH 1, 2017

TO: TO WHOM IT MAY CONCERN

**FROM: MICHAEL A. TORRES, P.E. MAT
CONSTRUCTION DIVISION**

**SUBJECT: CLOSURE OF EASTBOUND MAPLE RD
RCOC PROJECT NO. 52041/ STU 63459-130503A
COMMERCE AND WEST BLOOMFIELD TOWNSHIPS**

Eastbound Maple Road will be closed from Farmington Road to Orchard Lake Road from approximately April 3, 2017 to approximately July 21, 2017. Westbound Maple Road will remain open throughout the duration of the project.

Attached is a detour map showing the approved detour route for this closure, such detour being Drake Road to Walnut Lake Road to Orchard Lake Road. All of these roads are under the jurisdiction of the RCOC.

Attachment

MAT/clc

cc: Commerce and West Bloomfield Township Supervisors
Commerce and West Bloomfield Township Clerks
Commerce and West Bloomfield Township Police and Fire Departments
West Bloomfield and Walled Lake School Districts
Michigan State Police
Oakland County Sheriff Department
Gerald Jehle, Project Engineer
File



ALL SIGNS SHALL BE GROUND MOUNTED UNLESS OTHERWISE NOTED.

DETOUR SIGNING

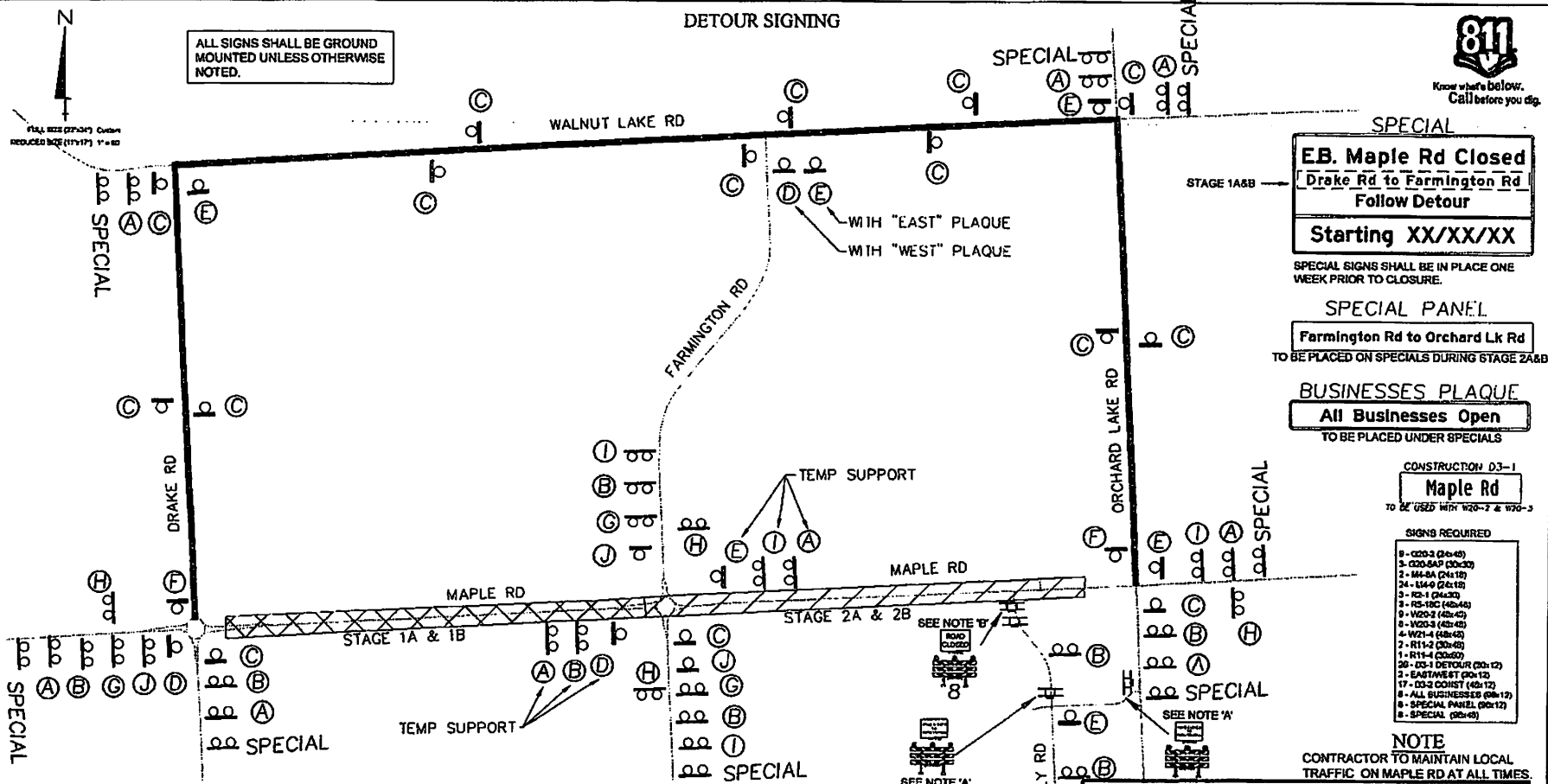

SPECIAL
E.B. Maple Rd Closed
 Drake Rd to Farmington Rd
 Follow Detour
Starting XX/XX/XX

SPECIAL PANEL
 Farmington Rd to Orchard Lk Rd
 TO BE PLACED ON SPECIALS DURING STAGE 2A&B

BUSINESSES PLAQUE
All Businesses Open
 TO BE PLACED UNDER SPECIALS

CONSTRUCTION D3-1
Maple Rd
 TO BE USED WITH W20-2 & W20-3

- SIGNS REQUIRED**
- 9 - G20-3 (24x48)
 - 5 - G20-6AP (20x32)
 - 2 - M4-8A (24x18)
 - 24 - M4-9 (24x18)
 - 3 - RS-1 (24x32)
 - 3 - RS-18C (48x48)
 - 9 - W20-2 (48x42)
 - 8 - W20-3 (48x42)
 - 4 - W21-4 (24x48)
 - 2 - R11-4 (20x48)
 - 1 - R11-4 (20x60)
 - 28 - D3-1 DETOUR (20x12)
 - 2 - EAST/WEST (20x12)
 - 17 - D3-2 CONST (48x12)
 - 8 - ALL BUSINESSES (24x12)
 - 8 - SPECIAL PANEL (20x12)
 - 8 - SPECIAL (28x48)

NOTE
 CONTRACTOR TO MAINTAIN LOCAL TRAFFIC ON MAPLE RD AT ALL TIMES.

OVER WINTER NOTE:
 SPECIALS, ROAD CLOSED, DETOUR AHEAD AND ROAD WORK AHEAD TO BE COVERED. ALL OTHER DETOUR SIGNS TO BE REMOVED.

NOTE 'C'
 DAILY ROAD TO BE CLOSED ONLY IN STAGE 2 A & B.

NOTE 'A'
 BARRICADE WITH ROAD CLOSED TO THRU TRAFFIC SIGN TO BE PLACED ON SHOULDER OF ROAD.
 DO NOT BLOCK LANE OF TRAFFIC.

NOTE 'B'
 4 BARRICADES WITH 1 ROAD CLOSED SIGN TO BE PLACED AT LAST DRIVE OPENING AS WELL AS MAPLE RD APPROACH.

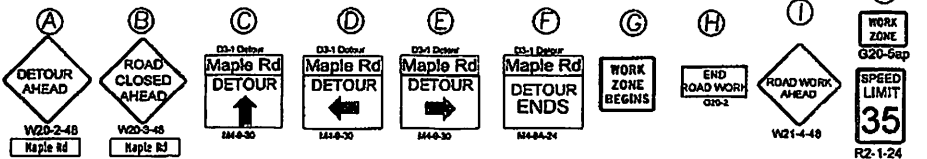

SIGNS THIS SHEET BY CONTRACTOR		
ITEM	UNIT	QTY
Sign, Type B, Temp. Prismatic, Furn	Sft	950
Sign, Type B, Temp. Prismatic, Oper	Sft	950
Sign, Type B, Temp. Prismatic, Special, Furn	Sft	625
Sign, Type B, Temp. Prismatic, Special, Oper	Sft	625
Barricade, Type III, High Intensity, Double Sided, Lighted, Furn	Ea	10
Barricade, Type III, High Intensity, Double Sided, Lighted, Oper	Ea	10
Sign Cover	Ea	30



PROJECT NO. 82041
 DATE 03/18/2016

DETOUR1
 MAPLE ROAD
 DRAKE ROAD TO ORCHARD LAKE ROAD

DESIGN PHASE
 FINAL PLANS
 SHEET NO.
 22 OF 163

PROJECT NO. 82041 - MAPLE ROAD DRAKE ROAD TO ORCHARD LAKE ROAD - BY PRODUCTION/MAINTENANCE PLANNING/DESIGN CENTER, INC. 10-1-1023.AM

PROJECT NAME: MAPLE ROAD DRAKE ROAD TO ORCHARD LAKE ROAD
 CONTROL SECTION
 SHEET NO. 22 OF 163